

Welcome



▪ *Admission Form Entry in DC*

**Solapur University.**

- **Online Admission कृतियासाठी Internet Explorer version 10.**
- **व Google Chrome version ४२;४३;४४ याचा वापर करावा.**



**Solapur University**

Dnyanteerth Nagar, Kegaon, Solapur-Pune National Highway, Solapur-413255, Maharashtra (India)

[Home](#) » [Calender](#) » [SiteMap](#) » [Contact Us](#)

Change Language ▼ Change Theme ▼

» [Courses](#) » [NAAC IQAC](#) » [Colleges and Institutes](#) » [University Schools/Departments](#) » [Admission](#) » [Presentations](#) » [Examination](#) » [Scholarship](#) » [eSuvidha Services](#) » [Result of Revaluation / Verification March 2015](#) » [Convocation](#) » [Online Applications](#) » [Results](#) » [Facebook](#)

**University**

- > [About Solapur](#)
- > [General Statutes](#)
- > [Ordinances](#)
- > [University Authorities](#)
- > [About University](#)
- > [Statistics](#)
- > [Awards & Honors](#)
- > [Tribunal](#)
- > [Maharashtra Universities Act, 1994](#)
- > [Accreditation & Recognition](#)
- > [Important & Useful Information](#)
- > [Right to Information Act](#)
- > [Nagarikachi Sanad](#)
- > [Meetings and Elections Section \*\*New\*\*](#)
- > [Tender \*\*New\*\*](#)
- > [Instrumentation Centre](#)
- > [University Hostel](#)
- > [Finance and Account Office \*\*New\*\*](#)

**Activities/Services**

- > [Online Payment \*\*New\*\*](#)
- > [Alumni](#)
- > [UGC NET Examination \*\*New\*\*](#)



2015" **New**

**News and Events**

- [SUS-PET6-Ph.D.Entrance Exam 2015 \(Online Application Form\) \*\*New\*\*](#)
- [Entrance Examination Result 2015 \*\*New\*\*](#)
- [Entrance Examination Result 2015](#)
- [Entrance Examination Result 2015 पदवीधर मतदार नोंदणीसाठी नोंदणीकृत पदवीधरंसा](#)

**Downloads**

- [Notice Regarding M.A. Faculty change Entrance July-2015\\_ \*\*New\*\*](#)
- ["Solapur University Jivan Gaurav Puraskar" \*\*New\*\*](#)
- ["Solapur University Jivan Gaurav Puraskar" \*\*New\*\*](#)

**Application Forms**

- [Click Here for Live webcasting of 10th Convocation Ceremony 26th Feb at 10.30 A.M \*\*New\*\*](#)
- [Application form for PG Teacher/M.phil/Ph.D guideship](#)
- [M.Phil. Entrance Exam 2014 Application Form & Information \*\*New\*\*](#)
- [Migration Form \*\*New\*\*](#)
- [Exam Form](#)

[More...](#)

**Circulars/Notices**

- [डिजीटल इंडिया चीक कार्यक्रमाबाबत संलग्नित महाविद्यालयाना पत्र \(तातडीचे\) \*\*New\*\*](#)
- ["Solapur University Jivan Gaurav Puraskar" \*\*New\*\*](#)

User

Password

[Forgot Password](#)

Digital University®

Click here to activate your e-Suvidha account

Powered by MKCL

**Click here**

**Online Application for Admission**

**Academic Year 2015-16**



# Enter User ID & Password



**Solapur University**

Dnyanteerth Nagar, Kegaon, Solapur-Pune National Highway, Solapur-413255, Maharashtra (India)

[Home](#) » [Calendar](#) » [SiteMap](#) » [Contact Us](#)

Change Language ▼

Change Theme ▼

» [Courses](#) » [NAAC IQAC](#) » [Colleges and Institutes](#) » [University Schools/Departments](#) » [Admission](#) » [Presentations](#) » [Examination](#) »  
» [Scholarship](#) » [eSuidha Services](#) » [Convocation](#) » [Online Applications](#) » [Results](#) » [Facebook](#)

## University

- > [About Solapur](#)
- > [General Statutes](#)
- > [Ordinances](#)
- > [University Authorities](#)
- ▶ [About University](#)
- ▶ [Statistics](#)
- ▶ [Awards & Honors](#)
- ▶ [Tribunal](#)
- > [Maharashtra Universities Act, 1994](#)
- ▶ [Accreditation & Recognition](#)
- > [Important & Useful Information](#)
- > [Right to Information Act](#)
- > [Nagarikachi Sanad](#)
- ▶ [Meetings and Elections Section](#)
- ▶ [Tender](#)
- > [Instrumentation Centre](#)
- > [University Hostel](#)
- > [Finance and Account Office](#)

## Activities/Services

- > [Online Payment](#)



[Announcements](#) - [Notice Regarding M.](#)

## News and Events

- ▶ [Entrance Examination Result 2016](#)
- [More...](#)

## Application Forms

- ▶ [Click Here for Live webcasting of 10th Convocation Ceremony 26th Feb at 10.30 A.M](#)
  - ▶ [Application form for PG Teacher/M.phil/Ph.D guideship](#)
  - ▶ [M.Phil. Entrance Exam 2014 Application Form & Information](#)
  - ▶ [Migration Form](#)
  - ▶ [Exam Form](#)
- [More...](#)

## Downloads

## Circulars/Notices

User

Password

[Forgot Password](#)

Digital University®

Click here to activate your e-Suvidha account

Powered by MKCL

Click here

Online Application for Admission

Academic Year 2015-16

# Click on Admission Link



**Solapur University**

Dnyanteerth Nagar, Kegaon, Solapur-Pune National Highway, Solapur-413255, Maharashtra (India)

[Home](#) • [My Login](#) • [My Settings](#) • [Logout](#) • [Calendar](#) • [Sitemap](#) • [Contact Us](#)

[Course Definition](#) | [College Definition](#) | [Admissions](#) | [Registration](#) | [Messaging](#) | [Pre-Eligibility System](#) | [eSuvidha](#) | [Pre Examination](#) | [Examination](#) | [Reports](#) | [Student Profile](#) | [Invoice](#) | [Import Export Data](#) | [Dashboard](#) | [Student Facilitation Center](#) |

## Welcome External Department, Solapur University !

You have logged in as College and your last logon was 7/14/2015 11:01:59 AM

### Home

- [Course Definition](#)
- [College Definition](#)
- [Admissions](#)
- [Registration](#)
- [Messaging](#)
- [Pre-Eligibility System](#)
- [eSuvidha](#)
- [Pre Examination](#)
- [Examination](#)
- [Reports](#)
- [Student Profile](#)
- [Invoice](#)
- [Import Export Data](#)
- [Dashboard](#)
- [Student Facilitation Center](#)



Portal



Course Definition



College Definition



Admissions



Registration



Messaging

Set Default Module

Calender

Circulars/Notices

Messaging Inbox

Alerts & Reminders

# Click on New Registration Link



**Solapur University**

Dnyanteerth Nagar, Kegaon, Solapur-Pune National Highway, Solapur-413255, Maharashtra (India)

[Home](#) • [My Login](#) • [My Settings](#) • [Logout](#) • [Calendar](#) • [Sitemap](#) • [Contact Us](#)

[Application Form Management](#) | [New Registration](#) | [Pre-filled Admission Forms](#) | [Registered Student Admissions](#) | [Transferred Student Admissions](#) | [Search Student](#) | [Transfer Student](#) | [Cancel Admission](#) | [Allocate Division](#) | [Generate Roll Number](#) | [Report](#) |

**College Name :** External Department, Solapur University, Kegaon, Solapur(n) **College Code :** SUEXT

## Admissions

### Admissions

- Application Form Management
- New Registration
- Pre-filled Admission Forms
- Registered Student Admissions
- Transferred Student Admissions
- Search Student
- Transfer Student
- Cancel Admission
- Allocate Division
- Generate Roll Number
- Report



### New Registration

Admission process for students who does not have PRN number assigned by the University.



### Registered Student Admissions

Admission process for students who are having PRN number assigned by the University.



### Transferred Student Admissions

Admission process for student who are transferred to this college having PRN assigned by University.

Click on New Registration Link

# Select Course and Click on Proceed Button



**Solapur University**

Dnyanteerth Nagar, Kegaon, Solapur-Pune National Highway, Solapur-413255, Maharashtra (India)

[Home](#) | [My Login](#) | [My Settings](#) | [Logout](#) | [Calendar](#) | [Sitemap](#) | [Contact Us](#)

[Application Form Management](#) | [New Registration](#) | [Pre-filled Admission Forms](#) | [Registered Student Admissions](#) | [Transferred Student Admissions](#) | [Search Student](#) | [Transfer Student](#) | [Cancel Admission](#) | [Allocate Division](#) | [Generate Roll Number](#) | [Report](#) |

**College Name :** External Department, Solapur University, Kegaon, Solapur(n) **College Code :** SUEXT **Region :**

## Course Selection

### Admissions

- Application Form Management
- New Registration
- Pre-filled Admission Forms
- Registered Student Admissions
- Transferred Student Admissions
- Search Student
- Transfer Student
- Cancel Admission
- Allocate Division
- Generate Roll Number
- Report

## Admissions for Academic Year 2015-2016

Course :	<input type="text" value="B.Com.(with credits)-External-Credit System 2014"/>	*
Branch (if applicable) :	<input type="text" value="No Branch Available"/>	*
Course Part :	<input type="text" value="F.Y.B.Com."/>	*
Course Part Term :	<input type="text" value="Sem-I"/>	*

Proceed

**Note:** \* marked fields are mandatory.

Select course and click on Proceed Button



# Fill the Information of Student



**Solapur University**

Dnyanteerth Nagar, Kegaon, Solapur-Pune National Highway, Solapur-413255, Maharashtra (India)

[Home](#) - [My Login](#) - [My Settings](#) - [Logout](#) - [Calendar](#) - [Sitemap](#) - [Contact Us](#)

[Application Form Management](#) | [New Registration](#) | [Pre-filled Admission Forms](#) | [Registered Student Admissions](#) | [Transferred Student Admissions](#) | [Search Student](#) | [Transfer Student](#) | [Cancel Admission](#) | [Allocate Division](#) | [Generate Roll Number](#) | [Report](#) |

**College Name :** External Department, Solapur University, Kegaon, Solapur(n) **College Code :** SUEXT **Region :**

**Registration Details - Course Name:** F.Y.B.Com. - External-Credit System 2014 - Sem-I

## Admissions

- Application Form Management
- New Registration
- Pre-filled Admission Forms
- Registered Student Admissions
- Transferred Student Admissions
- Search Student
- Transfer Student
- Cancel Admission
- Allocate Division
- Generate Roll Number
- Report

### Registration Details

Enter Admission Form No :

1001 \*

Admission Date : 07/07/2015 \* [DD/MM/YYYY] Tip: Type '/' to switch between Day/Month/Year

Date of Birth : 29/05/1990 \* [DD/MM/YYYY]

Gender : Male \*

Student's Full Name :  
Last Name (Family Name) : SHIRKANDE  
First Name (Given Name) : PRATAP  
Middle Name (Father's/Husband's Name) : BALASAHEB \*

**Note :** Please enter the student's name exactly as on student's previous Statement of Marks. All Statement of Marks and Convocation will bear this name only.  [Click Here](#)

Name as printed on : SHIRKANDE PRATAP BALASAHEB  
statement of marks of  
qualifying Exam

Student Ref. Number : (Old PRN, etc.)

Willingness about organ donation after accidental death for :  Yes  
transplantation/doner card will be issued

Proceed

**Note:** \* marked fields are mandatory.

Fill the Information of  
Students & click on  
Proceed Button

[Photo Gallery](#) - [Visual Tour](#) - [Suggestion](#) - [Request Info](#) - [Complaints](#) - [FAQ](#) - [Disclaimer](#)

Copyright 2011. All Rights Reserved. Powered By (MKCL)

The website can be best viewed in 1024 \* 768 resolution and required version of internet explorer is IE 7.0, Firefox 3.0 and above

# Click here to upload photo and sign (New)

Application Form Management | New Registration | Pre-filled Admission Forms | Registered Student Admissions | Transferred Student Admissions | Search Student | Transfer Student | Cancel Admission | Allocate Division | Generate Roll Number | Report |

## Admissions

- Application Form Management
- New Registration
- Pre-filled Admission Forms
- Registered Student Admissions
- Transferred Student Admissions
- Search Student
- Transfer Student
- Cancel Admission
- Allocate Division
- Generate Roll Number
- Report

**College Name :** External Department, Solapur University, Kegaon, Solapur(n) **College Code :** SUEXT **Region :**

**Upload Photo and Signature Student:** SHIRKANDE PRATAP BALASAHEB, **Form No.:** 1001, **Course Name:** F.Y.B.Com. - External-Credit System 2014 - Sem-I

[Registration Details](#) | [Photo and Sign Details](#) | [Personal Details](#) | [Reservation Details](#) | [Educational Details](#) | [Last Qualifying Exam](#) | [Paper Selection](#) | [Submitted Documents](#) | [Enter Fee Details](#) | [Student Details](#)

Upload Photo and Sign

Click here to upload photo and sign (New)

Photo and Signature

 No  
 Photo

Click here to upload photo and (New)

Proceed

Photo and signature is compulsory to complete the profile.

तुमची प्रोफाइल पूर्ण करण्यासाठी फोटो आणि सही आवश्यक आहे.

**Facing issue in Photo and Sign Upload? [Click Here](#)**

# Click on photo Button & Click on Browse Button

Image Editor X

Photograph  Signature

Browse...

No file selected.



Crop



Upload

# Select photo and open

X

Image Editor

Photograph  Signature

Browse... No file selected.



File Upload

Look in: Downloads



paint(1)



paint\_\_1598\_il5975.exe



pratap..



pratap SIGN



siinst



ventrilo-3.0.8-Windo...

File name: pratap..

Files of type: All Files

Open

Cancel

# Select photo & click on Crop button

Image Editor

Photograph  Signature

Browse... pratap...jpg

Click here to Crop photo



click on Upload button

Photograph  Signature

Browse... pratap...jpg



Click here to Upload photo

# Click here to upload photo and sign (New)

Application Form Management | New Registration | Pre-filled Admission Forms | Registered Student Admissions | Transferred Student Admissions | Search Student | Transfer Student | Cancel Admission | Allocate Division | Generate Roll Number | Report |

## Admissions

- Application Form Management
- New Registration
- Pre-filled Admission Forms
- Registered Student Admissions
- Transferred Student Admissions
- Search Student
- Transfer Student
- Cancel Admission
- Allocate Division
- Generate Roll Number
- Report

**College Name :** External Department, Solapur University, Kegaon, Solapur(n) **College Code :** SUEXT **Region :**

**Upload Photo and Signature Student:** SHIRKANDE PRATAP BALASAHEB, **Form No.:** 1001, **Course Name:** F.Y.B.Com. - External-Credit System 2014 - Sem-I

Registration Details | Photo and Sign Details | Personal Details | Reservation Details | Educational Details | Last Qualifying Exam | Paper Selection | Submitted Documents | Enter Fee Details | Student Details

Upload Photo and Sign

Click here to upload photo and sign (New)

Photo and Signature



Proceed

Click here to upload photo and (New)

Photo and signature is compulsory to complete the profile.

तुमची प्रोफाइल पूर्ण करण्यासाठी फोटो आणि सही आवश्यक आहे.

**Facing issue in Photo and Sign Upload? [Click Here](#)**

# Click on Signature Button & Click on Browse Button

Image Editor

X

Photograph  Signature

No file selected.

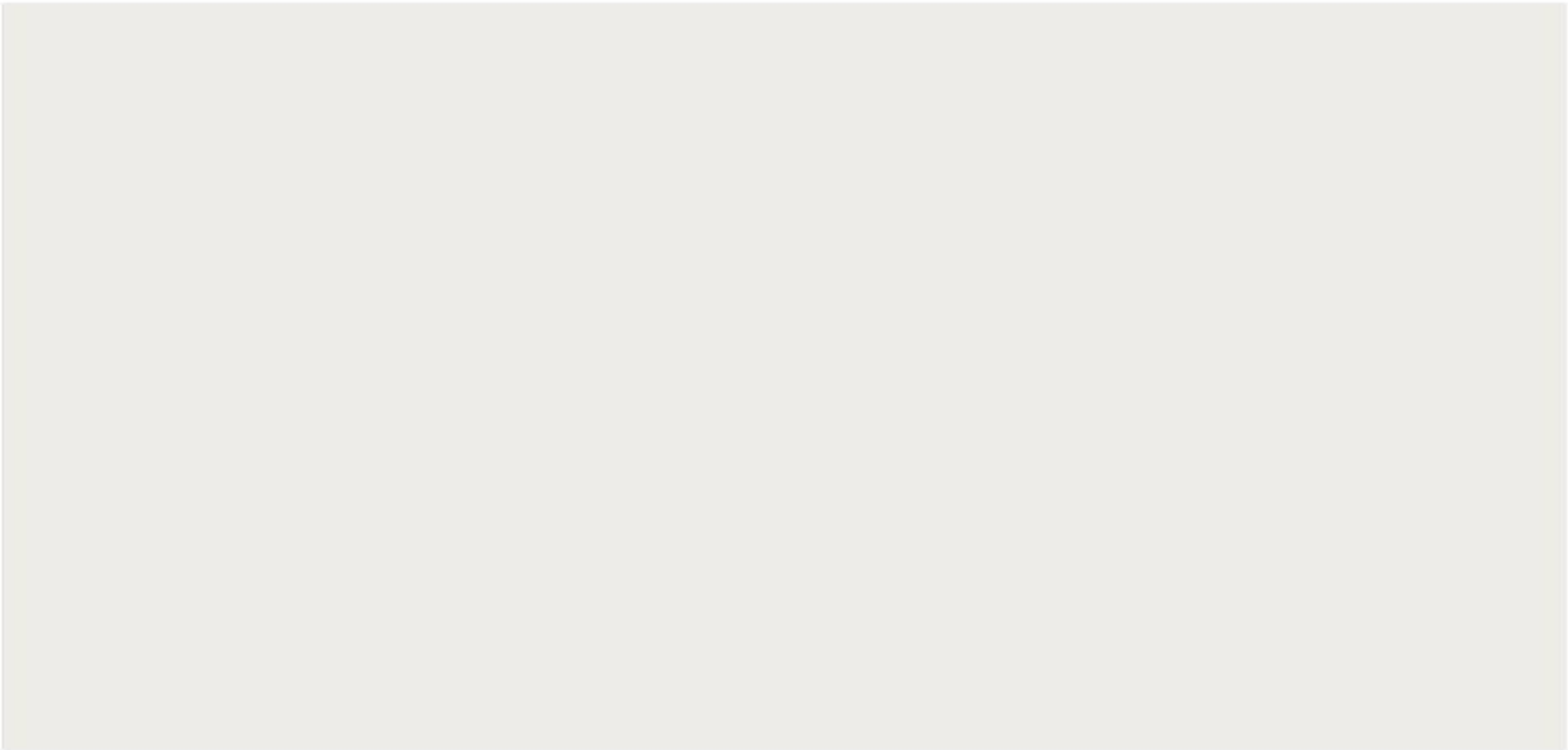



# Select Sign and open

Image Editor

Photograph  Signa

Browse... No file selected

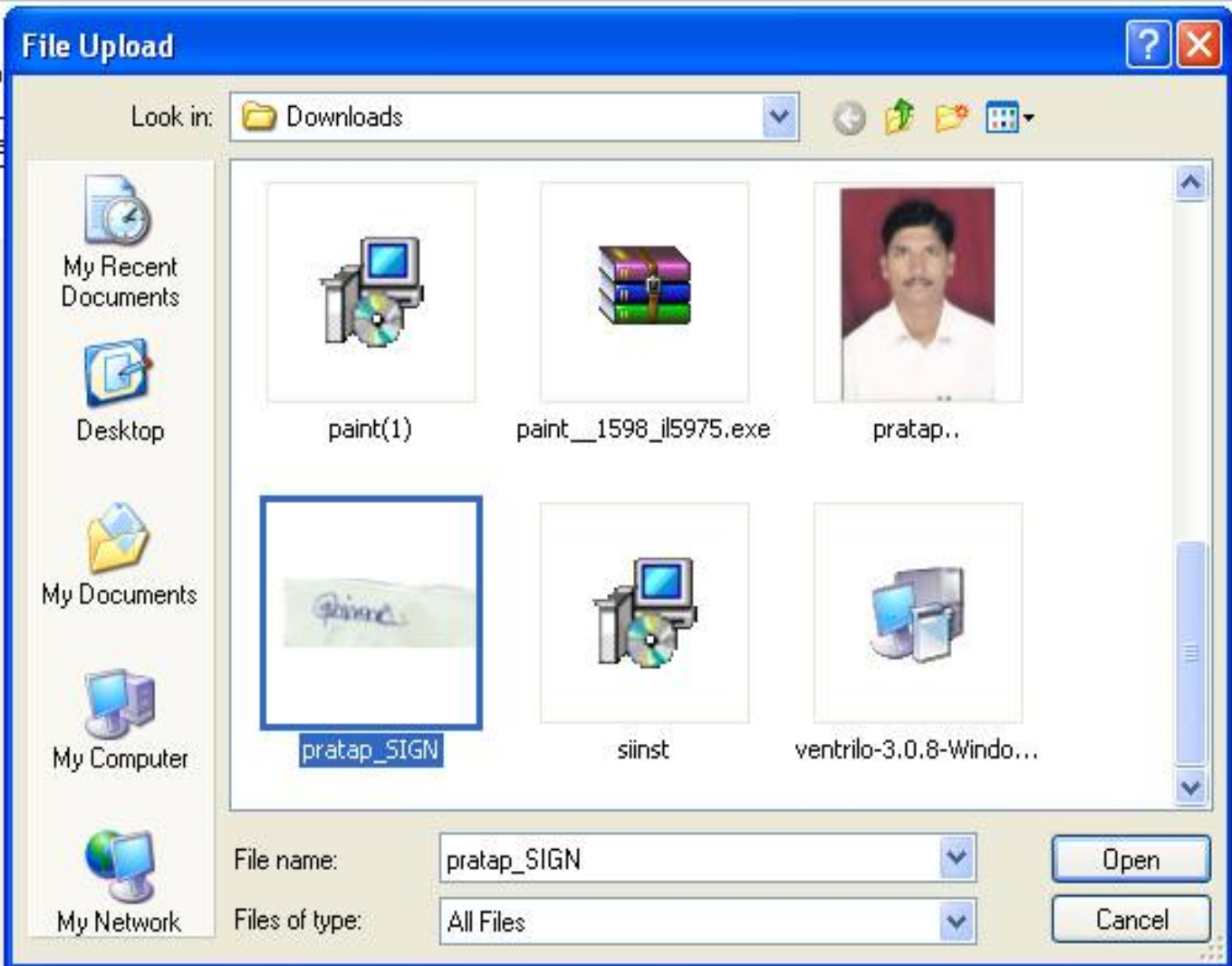

# Select Sign & click on Crop button

Image Editor

Photograph  Signature

Browse... pratap\_SIGN.jpg

Click here to Crop sign

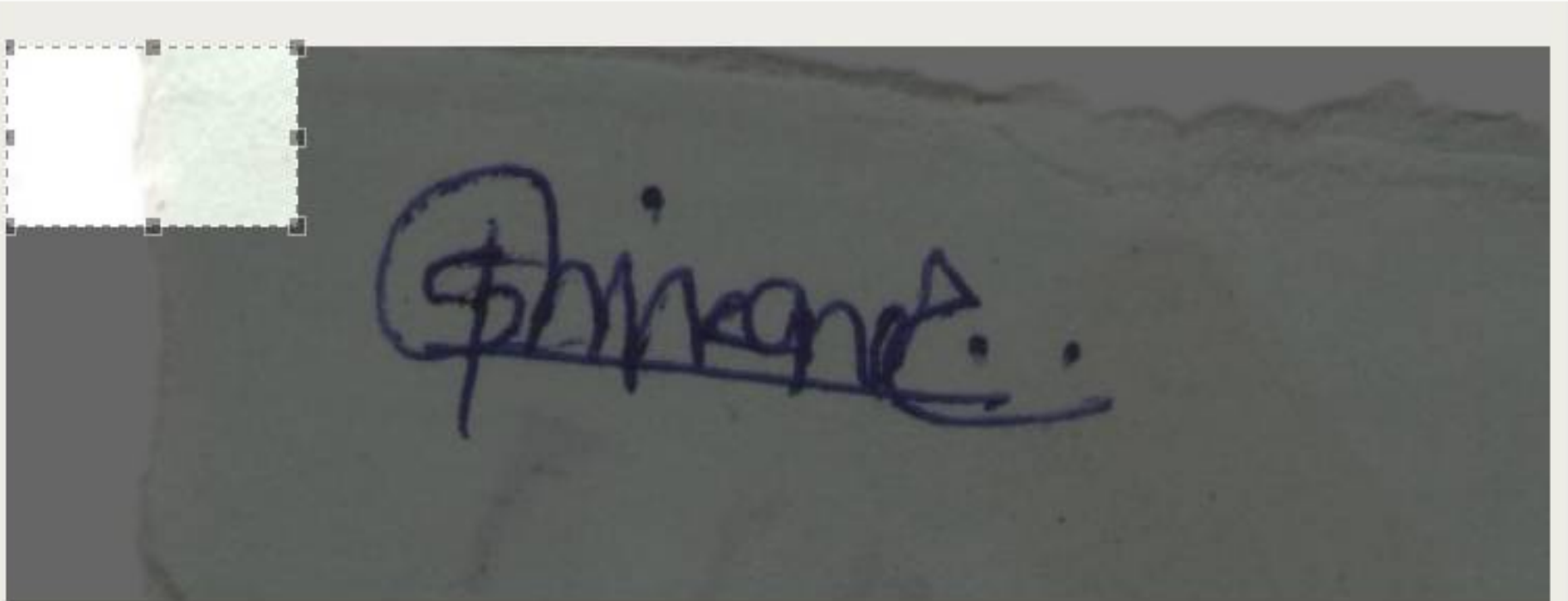

click on Upload button

Image Editor

X

Photograph  Signature

Browse... pratap\_SIGN.jpg



Click here to Upload photo

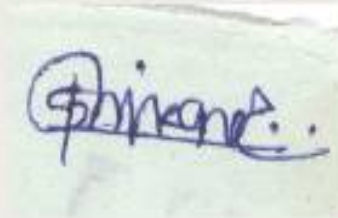

# After complete Photo and sign Upload click on Proceed Button



**Solapur University**

Dnyanteerth Nagar, Kegaon, Solapur-Pune National Highway, Solapur-413255, Maharashtra (India)

[Home](#) | [My Login](#) | [My Settings](#) | [Logout](#) | [Calendar](#) | [Sitemap](#) | [Contact Us](#)

[Application Form Management](#) | [New Registration](#) | [Pre-filled Admission Forms](#) | [Registered Student Admissions](#) | [Transferred Student Admissions](#) | [Search Student](#) | [Transfer Student](#) | [Cancel Admission](#) | [Allocate Division](#) | [Generate Roll Number](#) | [Report](#) |

## Admissions

- Application Form Management
- New Registration
- Pre-filled Admission Forms
- Registered Student Admissions
- Transferred Student Admissions
- Search Student
- Transfer Student
- Cancel Admission
- Allocate Division
- Generate Roll Number
- Report

**College Name :** External Department, Solapur University, Kegaon, Solapur(n) **College Code :** SUEXT **Region :**

**Upload Photo and Signature Student:** SHIRKANDE PRATAP BALASAHEB, **Form No.:** 1001, **Course Name:** F.Y.B.Com. - External-Credit System 2014 - Sem-I

[Registration Details](#) | [Photo and Sign Details](#) | [Personal Details](#) | [Reservation Details](#) | [Educational Details](#) | [Last Qualifying Exam](#) | [Paper Selection](#) | [Submitted Documents](#) | [Enter Fee Details](#) | [Student Details](#)

[Upload Photo and Sign](#)

[Click here to upload photo and sign \(New\)](#)

**Photo and Signature**



[Proceed](#)

Photo and signature is compulsory to complete the profile.

तुमची प्रोफाइल पूर्ण करण्यासाठी फोटो आणि सही आवश्यक आहे.

**Facing issue in Photo and Sign Upload? [Click Here](#)**

Click on Proceed Button

# Students full information (Personal ,Address ,Mobile)fill up



**Solapur University**

Dnyanteerth Nagar, Kegaon, Solapur-Pune National Highway, Solapur-413255, Maharashtra (India)

[Home](#) • [My Login](#) • [My Settings](#) • [Logout](#) • [Calendar](#) • [Sitemap](#) • [Contact Us](#)

[Application Form Management](#) | [New Registration](#) | [Pre-filled Admission Forms](#) | [Registered Student Admissions](#) | [Transferred Student Admissions](#) | [Search Student](#) | [Transfer Student](#) | [Cancel Admission](#) | [Allocate Division](#) | [Generate Roll Number](#) | [Report](#) |

**College Name :** External Department, Solapur University, Kegaon, Solapur(n) **College Code :** SUEXT **Region :**

**Personal Details - Student:** SHIRKANDE PRATAP BALASAHEB, **Form No.:** 1001, **Course Name:** F.Y.B.Com. - External-Credit System 2014 - Sem-I

[Registration Details](#) | [Photo and Sign Details](#) | [Personal Details](#) | [Reservation Details](#) | [Educational Details](#) | [Last Qualifying Exam](#) | [Paper Selection](#) | [Submitted Documents](#) | [Enter Fee Details](#) | [Student Details](#)

## Admissions

- Application Form Management
- New Registration
- Pre-filled Admission Forms
- Registered Student Admissions
- Transferred Student Admissions
- Search Student
- Transfer Student
- Cancel Admission
- Allocate Division
- Generate Roll Number
- Report

### Admission Details

Division :

Roll No :

### Personal Information

	Last Name (Family Name)	First Name (Given Name)	Middle Name (Father's/Husband's Name)
Father's Full Name :	<input type="text" value="SHIRKANDE"/>	<input type="text" value="BALASAHEB"/>	<input type="text" value="DHARMU"/>
Mother's Full Name :	<input type="text" value="SHIRKANDE"/>	<input type="text" value="RANJANA"/>	<input type="text" value="BALASAHEB"/>
Name in vernacular language:	<input type="text" value="अ शिरकंदे प्रताप बालासाहेब"/>		

**Note: Type in Indian languages (Press Ctrl+g to toggle between English and the chosen language).**

Marital Status :

Is student's name changed :  Yes  No

Place of Birth :

Blood Group :

Mother Tongue:

Religion :

Country of Citizenship :

# Students full information (Personal ,Address ,Mobile)fill up.& Click on Proceed Button

Location category :

## Address for Correspondence

Country :  \*

State :  \*

District :  \*

Tahsil :  \*

Address :  \*

(DO NOT write State/District/Tahsil/City/Pin Code in this Box)

City/Village/Town:  \*

Pin Code :  \*

Is permanent address same as address for correspondence:  Yes  No

## Contact Details

Area STD Code - Phone # 1 :  -  Area STD Code - Phone # 2 :  -

Mobile No :  -

Email ID :

Is student a NRI/Foreign student :  Yes  No

Domicile of State :

Employment Status:  Employed  UnEmployed

**Note:** \* marked fields are mandatory.

Click on Proceed Button

# Reservation Details information fill up & click on Proceed Button

Application Form Management | New Registration | Pre-filled Admission Forms | Registered Student Admissions | Transferred Student Admissions | Search Student | Transfer Student | Cancel Admission | Allocate Division | Generate Roll Number | Report |

**College Name :** External Department, Solapur University, Kegaon, Solapur(n) **College Code :** SUEXT **Region :**

**Reservation Details - Student:** SHIRKANDE PRATAP BALASAHEB, **Form No.:** 1001, **Course Name:** F.Y.B.Com. - External-Credit System 2014 - Sem-I

[Registration Details](#) | [Photo and Sign Details](#) | [Personal Details](#) | [Reservation Details](#) | [Educational Details](#) | [Last Qualifying Exam](#) | [Paper Selection](#) | [Submitted Documents](#) | [Enter Fee Details](#) | [Student Details](#)

## Admissions

- Application Form Management
- New Registration
- Pre-filled Admission Forms
- Registered Student Admissions
- Transferred Student Admissions
- Search Student
- Transfer Student
- Cancel Admission
- Allocate Division
- Generate Roll Number
- Report

### Legal Reservation Information

Category :  \*

Admitted Under Category :  \*

Physically Challenged :

### Social Reservation Information

- |                                                                      |                                                                                     |
|----------------------------------------------------------------------|-------------------------------------------------------------------------------------|
| <input type="checkbox"/> Ex-Serviceman/Ward of Ex-Serviceman         | <input type="checkbox"/> Member of Earthquake Affected Family                       |
| <input type="checkbox"/> Active-Serviceman/Ward of Active-Serviceman | <input type="checkbox"/> Member of Flood / Famine Affected Family                   |
| <input type="checkbox"/> Freedom Fighter/Ward of Freedom Fighter     | <input type="checkbox"/> Resident of Tribal Area                                    |
| <input type="checkbox"/> Ward of Primary Teacher                     | <input type="checkbox"/> Kashmir Migrant                                            |
| <input type="checkbox"/> Ward of Secondary Teacher                   | <input type="checkbox"/> University Staff Quota                                     |
| <input type="checkbox"/> Deserted/Divorced/Widowed Women             | <input type="checkbox"/> Ward of Transferred Employee of Central / State Government |
| <input type="checkbox"/> Member of Project Affected Family           |                                                                                     |
| <input type="checkbox"/> Artist                                      | <input type="checkbox"/> Sports Person                                              |

### Guardian Details

Is Guardian EBC ? :  No  Yes \*

Annual Income of Guardian :

Occupation of Guardian :

Click on Proceed Button

**Note:** \* marked fields are mandatory.

# Education Details information fill up & click on Proceed Button

## Admissions

- Application Form Management
- New Registration
- Pre-filled Admission Forms
- Registered Student Admissions
- Transferred Student Admissions
- Search Student
- Transfer Student
- Cancel Admission
- Allocate Division
- Generate Roll Number
- Report

**College Name :** External Department, Solapur University, Kegaon, Solapur(n) **College Code :** SUEXT **Region :**

**Educational Details - Student:** SHIRKANDE PRATAP BALASAHEB, **Form No.:** 1001, **Course Name:** F.Y.B.Com. - External-Credit System 2014 - Sem-I

[Registration Details](#) | [Photo and Sign Details](#) | [Personal Details](#) | [Reservation Details](#) | [Educational Details](#) | [Last Qualifying Exam](#) | [Paper Selection](#) | [Submitted Documents](#) | [Enter Fee Details](#) | [Student Details](#)



- 10th Information is compulsory.
- 12th information compulsory if you are seeking admission on the basis of std. 12th.
- Please add 10th details first. You can not add 12th details without entering 10th details.
- Please enter 10th/12th seat no., Board, Marks and Passing date carefully , as they will be used while eligibility checking through system.

**Information saved successfully.**

Qualification	Board/University	School Name	Passing Date	Mark/Out of	Edit	Delete
10th	MAHARASHTRA STATE BOARD OF SECONDARY AND HIGHER SECONDARY EDUCATION	DAMANI HIGH SCHOOL SANGLI	Mar 2007	420/500	Edit	
12th	MAHARASHTRA STATE BOARD OF SECONDARY AND HIGHER SECONDARY EDUCATION	DY PATIL COLLEGE ARTS SCIENCE COMMERCE	Feb 2009	401/600	Edit	
Diploma <a href="#">[Add]</a>						
Degree <a href="#">[Add]</a>						
Certificate <a href="#">[Add]</a>						
UET <a href="#">[Add]</a>						

Click on Proceed Button

Proceed



# Select Last Qualifying Exam & click on Proceed Button



**Solapur University**

Dnyanteerth Nagar, Kegaon, Solapur-Pune National Highway, Solapur-413255, Maharashtra (India)

[Home](#) | [My Login](#) | [My Settings](#) | [Logout](#) | [Calendar](#) | [Sitemap](#) | [Contact Us](#)

[Application Form Management](#) | [New Registration](#) | [Pre-filled Admission Forms](#) | [Registered Student Admissions](#) | [Transferred Student Admissions](#) | [Search Student](#) | [Transfer Student](#) | [Cancel Admission](#) | [Allocate Division](#) | [Generate Roll Number](#) | [Report](#)

## Admissions

- Application Form Management
- New Registration
- Pre-filled Admission Forms
- Registered Student Admissions
- Transferred Student Admissions
- Search Student
- Transfer Student
- Cancel Admission
- Allocate Division
- Generate Roll Number
- Report

**College Name :** External Department, Solapur University, Kegaon, Solapur(n) **College Code :** SUEXT **Region :**

**Last Qualifying Exam - Student:** SHIRKANDE PRATAP BALASAHEB, **Form No.:** 1001, **Course Name:** F.Y.B.Com. - External-Credit System 2014 - Sem-I

[Registration Details](#) | [Photo and Sign Details](#) | [Personal Details](#) | [Reservation Details](#) | [Educational Details](#) | [Last Qualifying Exam](#) | [Paper Selection](#) | [Submitted Documents](#) | [Enter Fee Details](#) | [Student Details](#)

### Select Last Qualifying Exam \*

- 10th [Passing Date:Mar 2007] [Board:MAHARASHTRA STATE BOARD OF SECONDARY AND HIGHER SECONDARY EDUCATION] [Marks:420/500]
- 12th(Commerce) [Passing Date:Feb 2009] [Board:MAHARASHTRA STATE BOARD OF SECONDARY AND HIGHER SECONDARY EDUCATION] [Marks:401/600]

Proceed

**Note:** \* marked fields are mandatory

Click on Proceed Button

# Select Subject and Medium & click on Proceed Button

## Admissions

- Application Form Management
- New Registration
- Pre-filled Admission Forms
- Registered Student Admissions
- Transferred Student Admissions
- Search Student
- Transfer Student
- Cancel Admission
- Allocate Division
- Generate Roll Number
- Report

College Name : External Department, Solapur University, Kegaon, Solapur(n) College Code : SUEXT Region :

Paper Selection - Student: SHIRKANDE PRATAP BALASAHEB, Form No.: 1001, Course Name: F.Y.B.Com. - External-Credit System 2014 - Sem-I

[Registration Details](#) | [Photo and Sign Details](#) | [Personal Details](#) | [Reservation Details](#) | [Educational Details](#) | [Last Qualifying Exam](#) | [Paper Selection](#) | [Submitted Documents](#) | [Enter Fee Details](#) | [Student Details](#)

Select Medium of Instruction :  \*

Select Papers for : B.Com.(with Credits) - External - Credit System 2014 - F.Y.B.Com. - Sem-I

Minimum 6 Paper(s) & Maximum 6 Paper(s) should be Selected.

Compulsory Group Select Minimum:4 Maximum: 4 [If Applicable]

- 4051101 - Business Economics
- 4051102 - Financial Accounting
- 4051105 - English (Compulsory)
- 4051111 - Principles of Business Management

Optional Group Select Minimum:2 Maximum: 2 [If Applicable]

Group 1 Select Minimum: 1 Maximum: 1 [If Applicable]

- 4051106 - Hindi
- 4051107 - Marathi
- 4051109 - Urdu
- 4051110 - Kannada
- 4051112 - Principles of Marketing

Group 2 Select Minimum: 1 Maximum: 1 [If Applicable]

- 4051103 - Business Mathematics
- 4051104 - Insurance
- 4051108 - Economic & Commercial Geography

Click on Proceed Button

Proceed

# Select Sem II Papers click on Add Papers

College Name : External Department, Solapur University, Kegaon, Solapur(n) College Code : SUEXT Region :

**Paper Summary Student:** SHIRKANDE PRATAP BALASAHEB, **Form No.:** 1001, **Course Name:** F.Y.B.Com. - External-Credit System 2014 - Sem-I

[Registration Details](#) | [Photo and Sign Details](#) | [Personal Details](#) | [Reservation Details](#) | [Educational Details](#) | [Last Qualifying Exam](#) | [Paper Selection](#) | [Submitted Documents](#) | [Enter Fee Details](#) | [Student Details](#)

## Admissions

- Application Form Management
- New Registration
- Pre-filled Admission Forms
- Registered Student Admissions
- Transferred Student Admissions
- Search Student
- Transfer Student
- Cancel Admission
- Allocate Division
- Generate Roll Number
- Report

### B.Com.(with Credits) - External - Credit System 2014

#### Sem-I(with Credits) - External - Credit System 2014

**Uploaded Status : Not Uploaded**

**Medium Of Instruction : Marathi**

- |                                             |                                   |
|---------------------------------------------|-----------------------------------|
| • 4051101-Business Economics                | • 4051102-Financial Accounting    |
| • 4051104-Insurance                         | • 4051105-English (Compulsory)    |
| • 4051111-Principles of Business Management | • 4051112-Principles of Marketing |

[Claim Exemptions](#)

[Edit Selected Papers](#)

#### Sem-II(with Credits) - External - Credit System 2014

Click on Add Papers

[Add Papers](#)

**Additional Papers**

**Additional Papers not selected for this admission**

To add Additional Paper(s) of Previous Course Part/Term [Click Here](#)

# Select Papers & click on Proceed Button

- New Registration
- Pre-filled Admission Forms
- Registered Student Admissions
- Transferred Student Admissions
- Search Student
- Transfer Student
- Cancel Admission
- Allocate Division
- Generate Roll Number
- Report

To add Additional Paper(s) of previous Course Part/Term [Click Here](#)

Select Medium of Instruction :  \*

Select Papers for : B.Com.(with Credits) - External - Credit System 2014 - F.Y.B.Com. - Sem-II

Minimum 6 Paper(s) & Maximum 6 Paper(s) should be Selected.

Compulsory Group **Select Minimum:4 Maximum: 4 [If Applicable]**

- 4051201 - Business Economics
- 4051202 - Financial Accounting
- 4051205 - English (Compulsory)
- 4051211 - Principles of Business Management

Optional Group **Select Minimum:2 Maximum: 2 [If Applicable]**

Group 1 **Select Minimum: 1 Maximum: 1 [If Applicable]**

- 4051206 - Hindi
- 4051207 - Marathi
- 4051209 - Urdu
- 4051210 - Kannada
- 4051212 - Principles of Marketing

Group 2 **Select Minimum: 1 Maximum: 1 [If Applicable]**

- 4051203 - Business Mathematics
- 4051204 - Insurance
- 4051208 - Economic & Commercial Geography

Click on Proceed Button

Proceed

# After Select Papers & click on Proceed to Submitted Documents

**College Name :** External Department, Solapur University, Kegaon, Solapur(n) **College Code :** SUEXT **Region :**

**Paper Summary Student:** SHIRKANDE PRATAP BALASAHEB, **Form No.:** 1001, **Course Name:** F.Y.B.Com. - External-Credit System 2014 - Sem-I

[Registration Details](#) | [Photo and Sign Details](#) | [Personal Details](#) | [Reservation Details](#) | [Educational Details](#) | [Last Qualifying Exam](#) | [Paper Selection](#) | [Submitted Documents](#) | [Enter Fee Details](#) | [Student Details](#)

## Admissions

- Application Form Management
- New Registration
- Pre-filled Admission Forms
- Registered Student Admissions
- Transferred Student Admissions
- Search Student
- Transfer Student
- Cancel Admission
- Allocate Division
- Generate Roll Number
- Report

### B.Com.(with Credits) - External - Credit System 2014

#### Sem-I(with Credits) - External - Credit System 2014

**Uploaded Status :** Not Uploaded

**Medium Of Instruction :** Marathi

- |                                             |                                   |
|---------------------------------------------|-----------------------------------|
| • 4051101-Business Economics                | • 4051102-Financial Accounting    |
| • 4051104-Insurance                         | • 4051105-English (Compulsory)    |
| • 4051111-Principles of Business Management | • 4051112-Principles of Marketing |

[Claim Exemptions](#)

[Edit Selected Papers](#)

#### Sem-II(with Credits) - External - Credit System 2014

**Uploaded Status :** Not Uploaded

**Medium Of Instruction :** Marathi

- |                                             |                                   |
|---------------------------------------------|-----------------------------------|
| • 4051201-Business Economics                | • 4051202-Financial Accounting    |
| • 4051204-Insurance                         | • 4051205-English (Compulsory)    |
| • 4051211-Principles of Business Management | • 4051212-Principles of Marketing |

[Claim Exemptions](#)

[Edit Selected Papers](#)

### Additional Papers not selected for this admission

[\(s\) of Previous Course Part/Term](#) [Click Here](#)

for exemption.

[Proceed to Submitted Documents](#)

Click on Proceed Submitted Documents Button

# Documents Select & click on Proceed Button

## Admissions

- Application Form Management
- New Registration
- Pre-filled Admission Forms
- Registered Student Admissions
- Transferred Student Admissions
- Search Student
- Transfer Student
- Cancel Admission
- Allocate Division
- Generate Roll Number
- Report

**College Name :** External Department, Solapur University, Kegaon, Solapur(n) **College Code :** SUEXT **Region :**

**Required Documents - Student:** SHIRKANDE PRATAP BALASAHEB, **Form No.:** 1001, **Course Name:** F.Y.B.Com. - External-Credit System 2014 - Sem-I

[Registration Details](#) | [Photo and Sign Details](#) | [Personal Details](#) | [Reservation Details](#) | [Educational Details](#) | [Last Qualifying Exam](#) | [Paper Selection](#) | [Submitted Documents](#) | [Enter Fee Details](#) | [Student Details](#)

### Documents/Certificates Submitted with Admission Form \*

- Passing Certificate of Std 10th.
- Passing Certificate of Std 12th / Statement of Marks of Std 12th.
- Leaving Certificate.
- Certificate of Caste with Category.
- Non Creamy Layer Certificate.
- Affidavit for changed name/ Marriage Certificate / Govt. Gazette.
- Domicile Certificate.
- Certificate for Physically Challenged.
- Original Migration Certificate
- Self affidavit regarding gap in academic year (Gap Certificate)
- Original Bonafied Certificate
- Original Attendance Certificate
- Eligibility Certificate
- Statement of Marks of First Year/ Semester
- Statement of Marks of Second Year/ Semester
- Statement of Marks of Std 10th
- Statement of Marks of CET /Certificate of CET
- Statement of Marks of AIEEE /Certificate of AIEEE
- Affidavit regarding Anti Ragging

Click on Proceed Button

Proceed

# Fee details information fill up & click on Proceed Button

## Admissions

- Application Form
- Registration Details
  - Admission Statistics
  - Application Form Statistics
  - Mailing Labels
  - Transferred Student
  - Birth Date Age Report
  - Monthly Attendance
  - Term Attendance
  - Yearly Attendance
  - Rollcall Register
  - Native Place List
  - Remaining Admission Entries
    - Guardian Occupation
    - Students PRN
    - Merit List
    - Student Wise Papers
    - Roll-No Wise Students
    - General Register
    - Paper Wise Attendance
    - Certificates
    - I-Card Generation

College Name : External Department, Solapur University, Kegaon, Solapur(n) College Code : SUEXT Region :

Enter Fee Details - Student: SHIRKANDE PRATAP BALASAHEB, Form No.: 1001, Course Name: F.Y.B.Com. - External-Credit System 2014 - Sem-I

[Registration Details](#) | [Photo and Sign Details](#) | [Personal Details](#) | [Reservation Details](#) | [Educational Details](#) | [Last Qualifying Exam](#) | [Paper Selection](#) | [Submitted Documents](#) | [Enter Fee Details](#) | [Student Details](#)

### Personal Details of the student

Eligibility Form No. : 325-2-2015-14498      Print Eligibility Form      Admission Date : 13 Jul 2015  
Date of Birth: 31 May 1996      Division: A      Roll No: 118      Gender: Female

### Fee Head \*

Eligibility Receipt Number :  \*

Receipt Date :  \* [dd/mm/yyyy]

Fee Category :  \*

Group Insurance Fee :	<input type="text" value="7.00"/>	*
Pro-reta Fee :	<input type="text" value="60.00"/>	*
Ashwamegh Fee :	<input type="text" value="24.00"/>	*
Emergency Fund :	<input type="text" value="10.00"/>	*
Youth Festival Fee :	<input type="text" value="24.00"/>	*
University Development Fee :	<input type="text" value="50.00"/>	*
Eligibility Form Fee :	<input type="text" value="8.00"/>	*
Registration Fee :	<input type="text" value="0.00"/>	*
Eligibility Fee :	<input type="text" value="75.00"/>	*
eSuvidha Fee :	<input type="text" value="50.00"/>	*
Total :	<input type="text" value="308"/>	

# Fee details information fill up & click on Proceed Button

- I-Card Generation
- Export To Excel

## Documents/Certificates Submitted

- |                                                                                                       |                                                                        |
|-------------------------------------------------------------------------------------------------------|------------------------------------------------------------------------|
| <input checked="" type="checkbox"/> Passing Certificate of Std 10th.                                  | <input type="checkbox"/> Original Bonafied Certificate                 |
| <input checked="" type="checkbox"/> Passing Certificate of Std 12th / Statement of Marks of Std 12th. | <input type="checkbox"/> Original Attendance Certificate               |
| <input checked="" type="checkbox"/> Leaving Certificate.                                              | <input type="checkbox"/> Eligibility Certificate                       |
| <input type="checkbox"/> Certificate of Caste with Category.                                          | <input type="checkbox"/> Statement of Marks of First Year/ Semester    |
| <input type="checkbox"/> Non Creamy Layer Certificate.                                                | <input type="checkbox"/> Statement of Marks of Second Year/ Semester   |
| <input type="checkbox"/> Affidavit for changed name/ Marriage Certificate / Govt. Gazette.            | <input type="checkbox"/> Statement of Marks of Std 10th                |
| <input type="checkbox"/> Domicile Certificate.                                                        | <input type="checkbox"/> Statement of Marks of CET /Certificate of CET |
| <input type="checkbox"/> Certificate for Physically Challenged.                                       | <input type="checkbox"/> Statement of Marks of CET /Certificate of CET |
| <input type="checkbox"/> Original Migration Certificate                                               |                                                                        |
| <input type="checkbox"/> Self affidavit regarding gap in academic year (Gap Certificate)              |                                                                        |

Click on Proceed Button

Proceed

**Note:** \* marked fields are mandatory.



# After Complete Data Entry & click on Go to New Entry

**College Name :** External Department, Solapur University, Kegaon, Solapur(n) **College Code :** SUEXT **Region :**

**Enter Fee Details - Student:** SHIRKANDE PRATAP BALASAHEB, **Form No.:** 1001, **Course Name:** F.Y.B.Com. - External-Credit System 2014 - Sem-I

[Registration Details](#) | [Photo and Sign Details](#) | [Personal Details](#) | [Reservation Details](#) | [Educational Details](#) | [Last Qualifying Exam](#) | [Paper Selection](#) | [Submitted Documents](#) | [Enter Fee Details](#) | [Student Details](#)

## Report

- Online Application
- Registration Details
- Admission Statistics
- Application Form
- Statistics
- Mailing Labels
- Transferred Student
- Birth Date Age Report
- Monthly Attendance
- Term Attendance
- Yearly Attendance
- Rollcall Register
- Native Place List
- Remaining Admission
- Entries
- Guardian Occupation
- Students PRN
- Merit List
- Student Wise Papers
- Roll-No Wise Students
- General Register
- Paper Wise Attendance
- Certificates

### Student Current Status

**Inwarded Status: Inwarded**  
**Registration Status: Not Submitted**

**Eligibility Status: To be decided by University**

### Personal Information

### Reservation Details

### Educational Details

### Paper Selected

### Documents Attached

### Fees Details

Click on Proceed Button

Go to New Entry

Thank you...